

ARCHITECT & CIVIL ENGINEER



EMANUEL VELLA  
THE CLIFF  
MONS. P. PAGE BLDG.  
VICTORIA GOVD TEL 21551963

Date: 27th JUNE 2004  
File No: 3763  
Drawn No: 3763/1  
Scale: 1:100 1:200  
Drawn: *Alce*

SUBJECT

PROPOSED EXTENSION TO XAGHRA CEMETERY

AT TRIO IS-SELLUM  
XAGHRA - GGZD

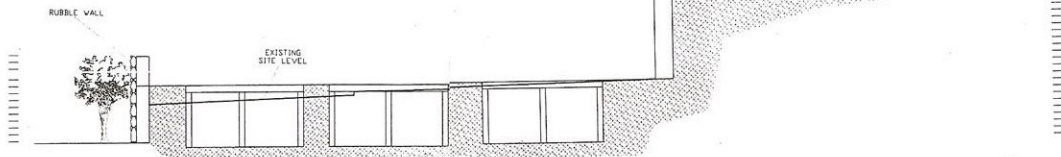
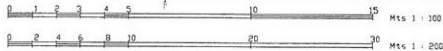

LONGITUDINAL SECTION X : X Scale 1:100

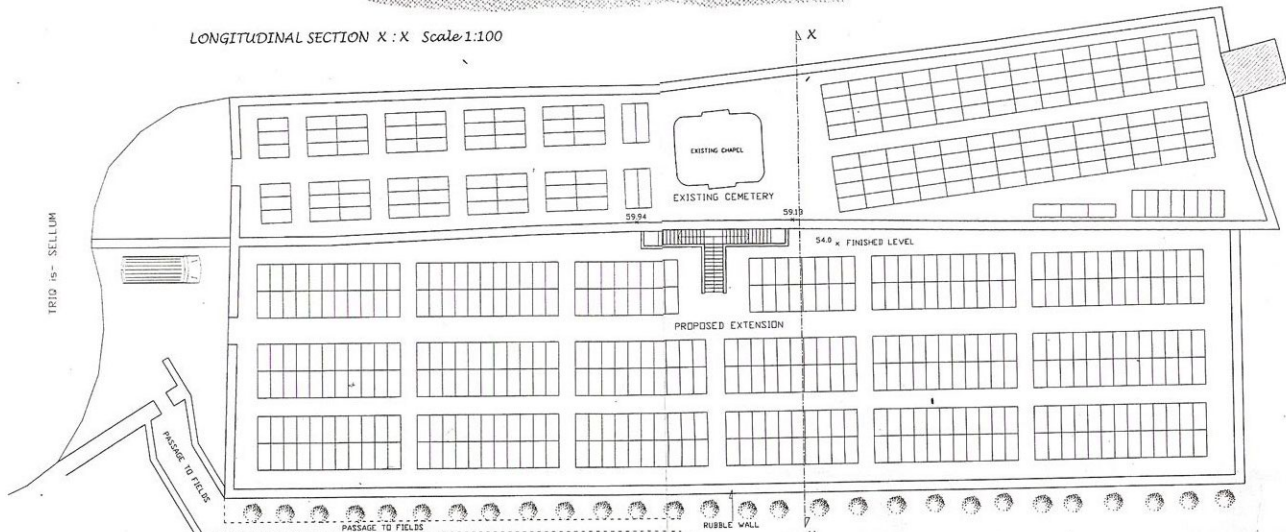

BLOCK PLAN of EXISTING & PROPOSED CEMETERY  
Scale 1:200